Kendama

Instrumentation

Flute Ⅰ Ⅱ (Ⅱ doubling Piccolo)

Oboe Ⅰ Ⅱ

Clarinet in B♭ Ⅰ Ⅱ

Bassoon Ⅰ Ⅱ

Horn in F Ⅰ Ⅱ Ⅲ Ⅳ

Trumpet in B♭ Ⅰ Ⅱ

Trombone Ⅰ Ⅱ

Tuba

Timpani

Xylophone

Glockenspiel

Bass Drum

Violin Ⅰ

Violin Ⅱ

Viola

Violoncello

Double Bass

Kendama

Hajime

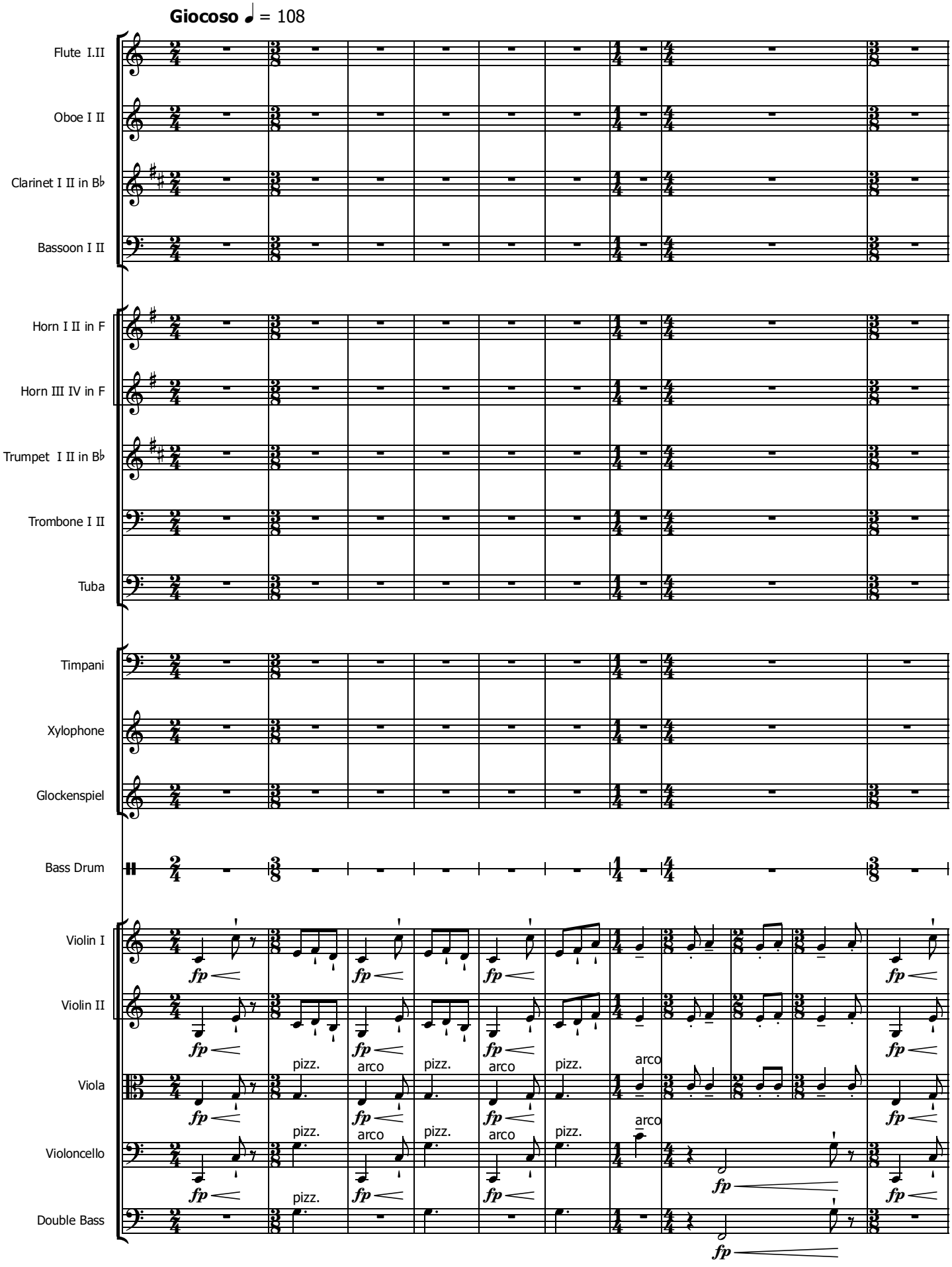

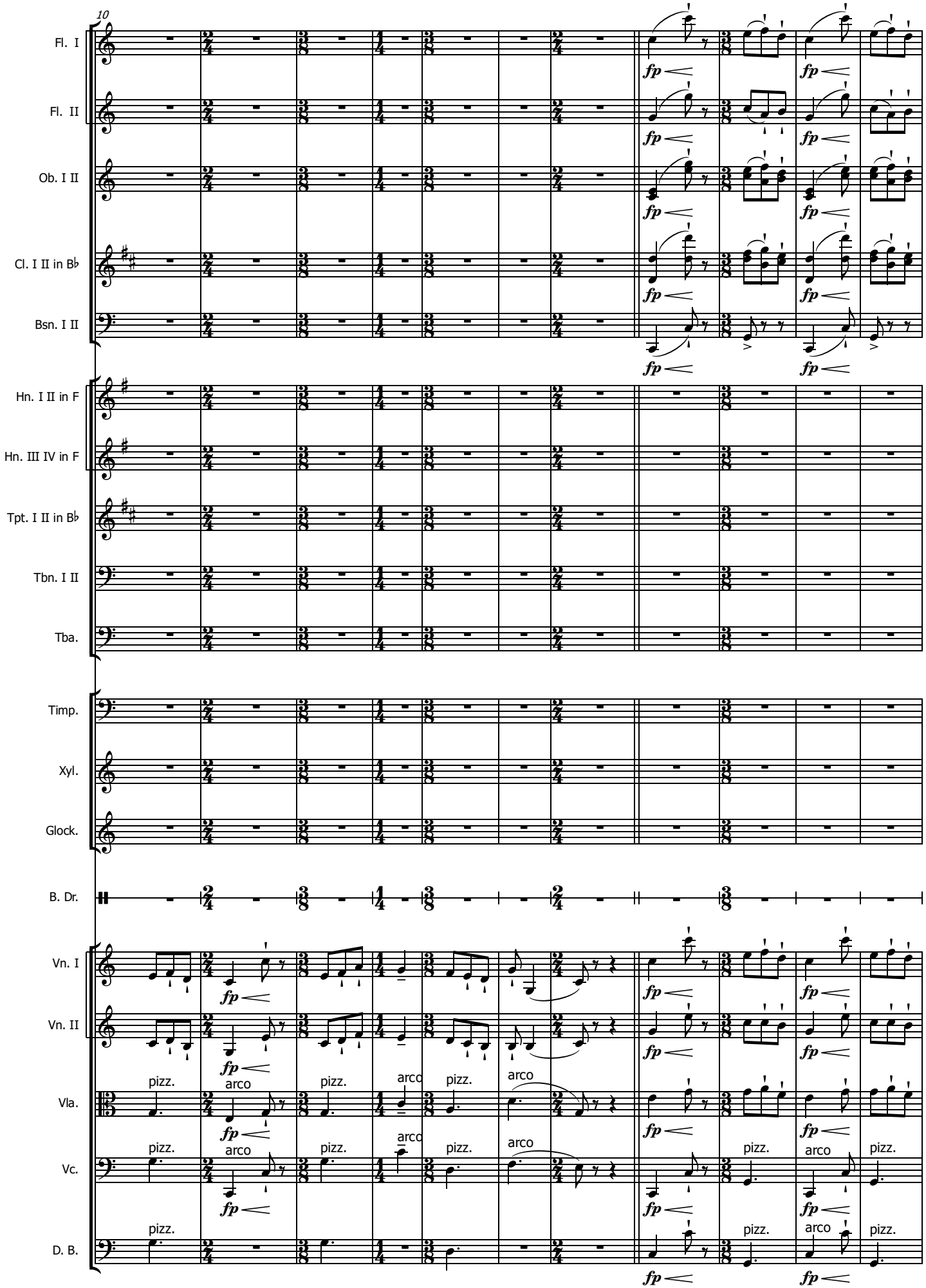
10
Fl. I
Fl. II
Ob. I II
Cl. I II in B♭
Bsn. I II
Hn. I II in F
Hn. III IV in F
Tpt. I II in B♭
Tbn. I II
Tba.
Timp.
Xyl.
Glock.
B. Dr.
Vn. I
Vn. II
Vla.
Vc.
D. B.
fp
pizz.
arco